

# MONTHLY MEMBERSHIP PROGRESS REPORT

District 202 E

Results as of: 5/31/2020

GMT:

LOCATION NEW ZEALAND

GMT CA

| Clubs                 |               |           |               |
|-----------------------|---------------|-----------|---------------|
| RESULTS FOR 2019-2020 |               |           |               |
| QUARTER               | NEW CLUB GOAL | NEW CLUBS | DROPPED CLUBS |
| JULY/AUG/SEPT         | 0             | 0         | 0             |
| OCT/NOV/DEC           | 0             | 0         | 0             |
| JAN/FEB/MAR           | 0             | 0         | 0             |
| APR/MAY/JUNE          | 0             | 0         | 0             |

| Members               |                        |                      |  |
|-----------------------|------------------------|----------------------|--|
| RESULTS FOR 2019-2020 |                        |                      |  |
| QUARTER               | MEMBER GROWTH NET GOAL | MEMBER GROWTH ACTUAL | DROPPED MEMBERS ACTUAL (including transfers) |
| JULY/AUG/SEPT         | 33                     | 32                   | 44   |
| OCT/NOV/DEC           | 32                     | 35                   | 42   |
| JAN/FEB/MAR           | 33                     | 28                   | 19   |
| APR/MAY/JUNE          | 32                     | 4                    | 16   |

GOALS AND ACTUAL NEW CLUBS CUMULATIVE



GOALS AND ACTUAL MEMBERS CUMULATIVE

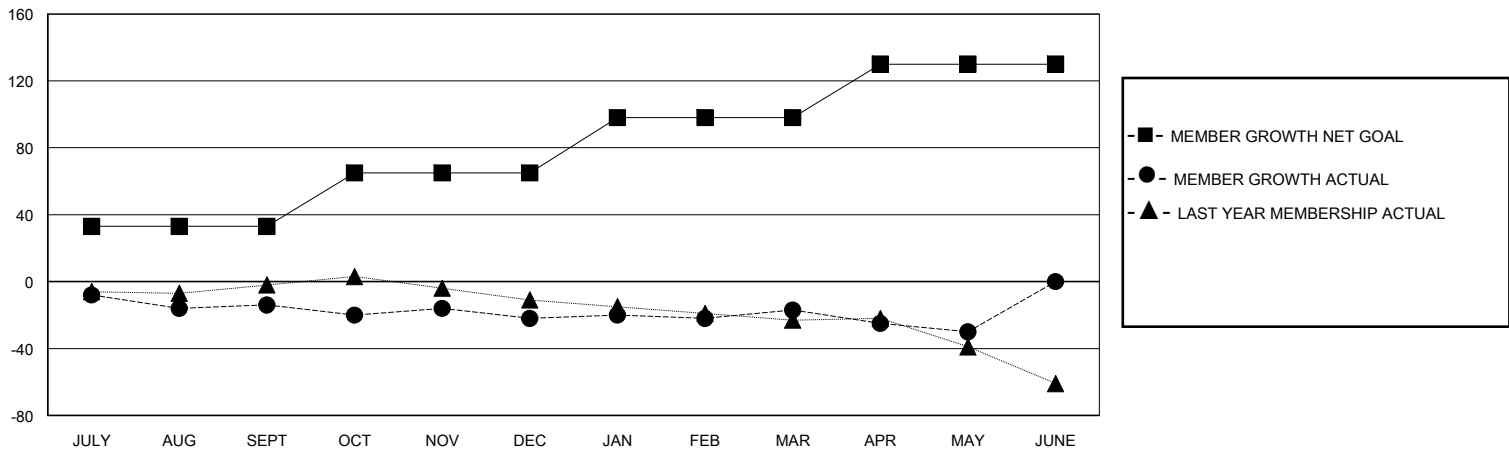

|  |   |  |
|--|---|--|
| DROPPED CLUBS: 0   | 33 CLUBS OF 48 ADDED 1 OR MORE NEW MEMBERS                | <b>GENDER DISTRIBUTION</b><br>MALE 917 (73.83%)<br>FEMALE 325 (26.17%) |
| <b>DROPPED MEMBERS</b><br>DECEASED 25<br>CLUB CANCELLED 0<br>OTHER 96<br>TOTAL 121 | <a href="#">CLICK HERE FOR CUMULATIVE MEMBERSHIP DATA</a> | TOTAL FAMILY UNIT MEMBERS 101<br>FAMILY MEMBERS PAYING HALF DUES 52    |